Mercedes-Benz Actros 1840 stream space cabine met spoilers fenders en zonneklep, apk gekeurd.

General characteristics

Brand	Mercedes-Benz
Model	Actros 1840
Subcategory	Cab over engine
License plate	44-BFT-6
Meter reading	751.200km
Year of construction	2015
Date of first registration	27-03-2015
Colour	Wit
Condition	Used
General state	Good
Fuel	Diesel
Emission class	Euro 6

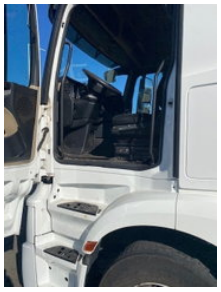

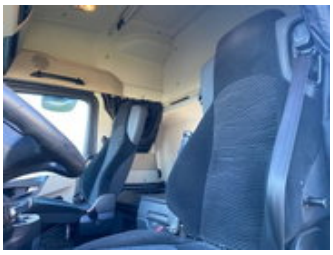

Properties

Single weight	7.198kg
Load capacity	11.802kg
GVW	19.000kg
Length	592cm
Width	250cm
Cylinder capacity	10.677cc

Mercedes-Benz Actros 1840 stream space cabine met spoilers fenders en zonneklep, apk gekeurd.

Technical specifications

Number of axes	2
Axis configuration	4x2
Assets	290kw

Accessories